



Goodberlet Home Services

Goodberlet Home Services
255 E. Brookmont Boulevard
Kankakee, IL 60901
FEIN 46-5081279
Plumbing Lic 055-043607
Electrical Lic 1291

Insured: Customer BATHROOM REMODEL (BASIC)
Property: 123 N. Main Avenue
Bourbonnais, IL 60914

Home: (000) 000-0000
E-mail: noemail@noemail.com

Estimator: Scott Feth
Position: Project Manager
Company: Goodberlet Home Services
Business: 255 E. Brookmont Boulevard
Kankakee, IL 60901

Business: (815) 954-3339
E-mail: scottfeth@goodberletheating.com

Claim Number: BATHROOMREMODEL **Policy Number:**

Type of Loss: <NONE>

Date Contacted: 7/16/2018 12:00 AM

Date of Loss: 7/1/2018 12:00 AM

Date Inspected: 7/16/2018 12:00 AM

Date Received: 7/16/2018 12:00 AM

Date Entered: 7/17/2018 2:01 PM

Price List: ILCH8X_NOV18
Restoration/Service/Remodel
Estimate: CUSTOMERBATHROOM

This estimate provides for the remodeling of a bathroom. The price includes an allowance amount for the fixtures, but the customer may want to purchase and have Goodberlet Home Services install.



Goodberlet Home Services

Goodberlet Home Services
 255 E. Brookmont Boulevard
 Kankakee, IL 60901
 FEIN 46-5081279
 Plumbing Lic 055-043607
 Electrical Lic 1291

CUSTOMERBATHROOM

Main Level

Main Level

DESCRIPTION	QTY	REMOVE	REPLACE	TAX	O&P	TOTAL
1. Haul debris truck - per load - including dump fees	1.00 EA	297.53	0.00	0.00	44.62	342.15
Total: Main Level				0.00	44.62	342.15

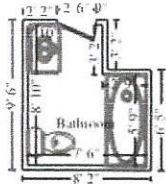

Bathroom

Height: 8'

261.33 SF Walls	57.66 SF Ceiling
318.99 SF Walls & Ceiling	57.66 SF Floor
6.41 SY Flooring	32.67 LF Floor Perimeter
32.67 LF Ceil. Perimeter	

DESCRIPTION	QTY	REMOVE	REPLACE	TAX	O&P	TOTAL
2. R&R Angle stop valve	5.00 EA	4.46	29.41	2.25	25.74	197.34
4. R&R Toilet	1.00 EA	22.25	551.16	23.78	89.58	686.77
5. R&R Sink faucet - Bathroom	1.00 EA	16.69	237.25	10.83	39.70	304.47
6. R&R Tub/shower faucet	1.00 EA	22.25	359.74	14.06	59.40	455.45
7. Remove Fiberglass tub & shower combination	1.00 EA	74.15	0.00	0.00	11.12	85.27
8. Bathtub	1.00 EA	0.00	768.30	25.13	119.00	912.43
9. R&R Fiberglass tub surround only	1.00 EA	33.37	472.43	16.71	78.36	600.87
10. Drywall patch / small repair, ready for paint	1.00 EA	0.00	54.50	0.16	8.20	62.86
12. Paint the walls and ceiling - two coats	318.99 SF	0.00	0.79	3.99	38.40	294.39
14. R&R Bathroom ventilation fan w/light	1.00 EA	15.67	223.12	11.86	37.60	288.25
16. Ductwork - flexible - insulated - 4" round	12.00 LF	0.00	6.78	1.88	12.48	95.72
Totals: Bathroom				110.65	519.58	3,983.82
Total: Main Level				110.65	564.20	4,325.97

Labor Minimums Applied



Goodberlet Home Services

Goodberlet Home Services
 255 E. Brookmont Boulevard
 Kankakee, IL 60901
 FEIN 46-5081279
 Plumbing Lic 055-043607
 Electrical Lic 1291

CONTINUED - Labor Minimums Applied

DESCRIPTION	QTY	REMOVE	REPLACE	TAX	O&P	TOTAL
18. Drywall labor minimum	1.00 EA	0.00	249.96	0.00	37.50	287.46
19. Electrical labor minimum	1.00 EA	0.00	153.22	0.00	22.98	176.20
20. Heat, vent, & air cond. labor minimum	1.00 EA	0.00	188.74	0.00	28.32	217.06
Totals: Labor Minimums Applied				0.00	88.80	680.72
Line Item Totals: CUSTOMERBATHROOM				110.65	653.00	5,006.69

Grand Total Areas:

261.33 SF Walls	57.66 SF Ceiling	318.99 SF Walls and Ceiling
57.66 SF Floor	6.41 SY Flooring	32.67 LF Floor Perimeter
0.00 SF Long Wall	0.00 SF Short Wall	32.67 LF Ceil. Perimeter
57.66 Floor Area	68.99 Total Area	261.33 Interior Wall Area
318.00 Exterior Wall Area	35.33 Exterior Perimeter of Walls	
0.00 Surface Area	0.00 Number of Squares	0.00 Total Perimeter Length
0.00 Total Ridge Length	0.00 Total Hip Length	

